

# DOLCE COME LA MUSICA

FABRIZIO PASTORI

**A**

$\text{♩} = 150$

Flauto

Clarinetto in Sib

Sassofono tenore

Trombone

Piano, dx piano

6

Fl.

Cl. in Sib

Sax. t.

Trb.

Pf.

12 **B** ♩ = 120

Fl.

Cl. in Sib

Sax. t.

Trb.

Pf.

16

Fl.

Cl. in Sib

Sax. t.

Trb.

Pf.

19

Fl.

Cl. in Sib

Sax. t.

Trb.

Pf.

22

Fl.

Cl. in Sib

Sax. t.

Trb.

Pf.

25

Fl.

Cl. in Sib

Sax. t.

Trb.

Pf.

28

Fl.

Cl. in Sib

Sax. t.

Trb.

Pf.

31 C

Fl.  
Cl. in Sib  
Sax. t.  
Trb.  
Pf.

36

Fl.  
Cl. in Sib  
Sax. t.  
Trb.  
Pf.

41

Fl.

Cl. in Sib

Sax. t.

Trb.

Pf.

**D**

48

Fl.

Cl. in Sib

Sax. t.

Trb.

Pf.

**E** ♩ = 160

57

Fl.

Cl. in Sib

Sax. t.

Trb.

Pf.

66

Fl.

Cl. in Sib

Sax. t.

Trb.

Pf.

$\text{♩} = 130$

74

Fl.

Cl. in Sib

Sax. t.

Trb.

Pf.

83

Fl.

Cl. in Sib

Sax. t.

Trb.

Pf.

90

Fl.

Cl. in Sib.

Sax. t.

Trb.

Pf.

97

**F**

Fl.

Cl. in Sib.

Sax. t.

Trb.

Pf.

G  $\text{♩} = 150$ 

104

Fl.

Cl. in Sib.

Sax. t.

Trb.

Pf.

112

Fl.

Cl. in Sib.

Sax. t.

Trb.

Pf.

118

Fl.

Cl. in Sib

Sax. t.

Trb.

Pf.

**H**

123 ♩ = 80

Fl.

Cl. in Sib

Sax. t.

Trb.

Pf.

126

Fl.

Cl. in Sib

Sax. t.

Trb.

Pf.

130

Fl.

Cl. in Sib

Sax. t.

Trb.

Pf.

I ♩ = 160

134

Fl.

Cl. in Sib.

Sax. t.

Trb.

Pf.

139

Fl.

Cl. in Sib.

Sax. t.

Trb.

Pf.

143

Fl.

Cl. in Sib

Sax. t.

Trb.

Pf.

146

Fl.

Cl. in Sib

Sax. t.

Trb.

Pf.

150

Fl.

Cl. in Sib

Sax. t.

Trb.

Pf.

154

Fl.

Cl. in Sib

Sax. t.

Trb.

Pf.

158

Fl.

Cl. in Sib

Sax. t.

Trb.

Pf.

162

Fl.

Cl. in Sib

Sax. t.

Trb.

Pf.

165 **J**

Fl.  
Cl. in Sib  
Sax. t.  
Trb.  
Pf.

169

Fl.  
Cl. in Sib  
Sax. t.  
Trb.  
Pf.

173

Fl.

Cl. in Sib

Sax. t.

Trb.

Pf.

Piano, dx piano **DOLCE COME LA MUSICA**

FABRIZIO PASTORI

**A**

♩ = 150

8

14

**B** ♩ = 120

18

22

26

30 **C**

36

43 **D**

53 **E** ♩ = 160

63

73 ♩ = 130

83 **3**

92

**F**

100

**G**

110 ♩ = 150

117

**H**

123 ♩ = 80

127

132

137 **I** ♩ = 160

142

147

152

157

**J**

162

167

172

Flauto

# DOLCE COME LA MUSICA

FABRIZIO PASTORI

**A**

$\text{♩} = 150$

10

**B**

$\text{♩} = 120$

16

20

24

27

31

**C**

37

44

**D**

55

**E**

$\text{♩} = 160$

65

75  $\text{♩} = 130$

85

94

101 **F** **G**  $\text{♩} = 150$

117 **H**  $\text{♩} = 80$

137 **I**  $\text{♩} = 160$

145

149

154

159

164 **J**

170

# Clarinetto in Sib DOLCE COME LA MUSICA

FABRIZIO PASTORI

**A**

♩ = 150

10

**B**

♩ = 120

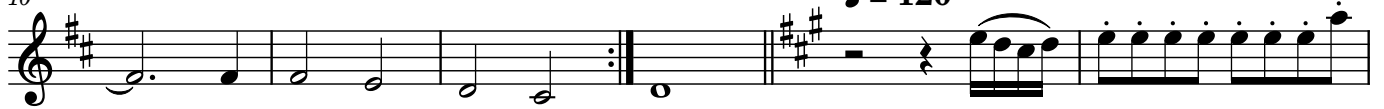

16

20

24

27

31

**C**

37

44

**D**

55

**E**

♩ = 160

65

2

75  $\text{♩} = 130$

85

94

101 **F** 9 **G**  $\text{♩} = 150$

117  $\text{♩} = 80$  4

128 **I**  $\text{♩} = 160$  4

144

149

154

159

164 **J**

171

# DOLCE COME LA MUSICA

Sassofono tenore

FABRIZIO PASTORI

**A**

$\text{♩} = 150$

10

**B**

$\text{♩} = 120$

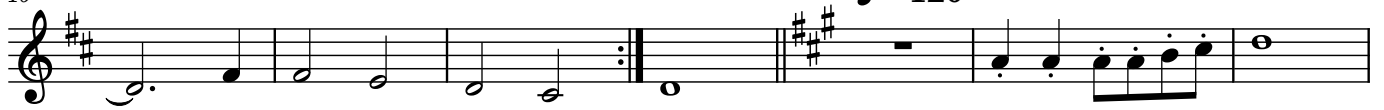

17

23

**C**

28

34

41

**D**

50

**E**

$\text{♩} = 160$

61

71

$\text{♩} = 130$

82

91

100

**F** 9 **G** ♩ = 150

116

**H** ♩ = 80 4

128

**I** ♩ = 160 9 4

144

149

154

159

164

**J**

171

Trombone

# DOLCE COME LA MUSICA

FABRIZIO PASTORI

**A**

♩ = 150

10

**B**

♩ = 120

18

24

30

**C**

36

43

**D**

54

**E**

♩ = 160

65

76

♩ = 130

87

