

DOLCE COME LA MUSICA

Sassofono tenore

FABRIZIO PASTORI

A

$\text{♩} = 150$

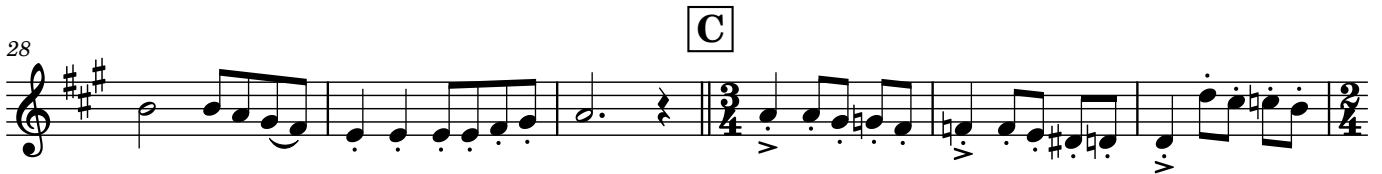
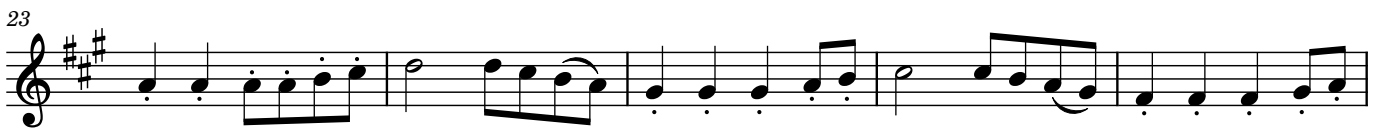
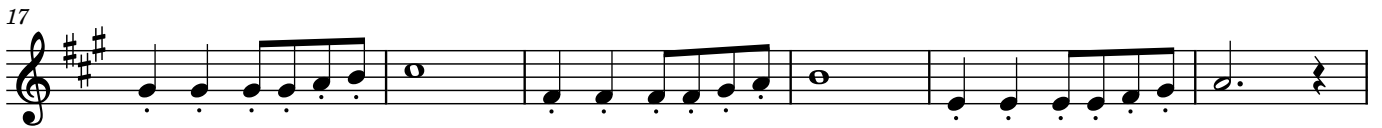
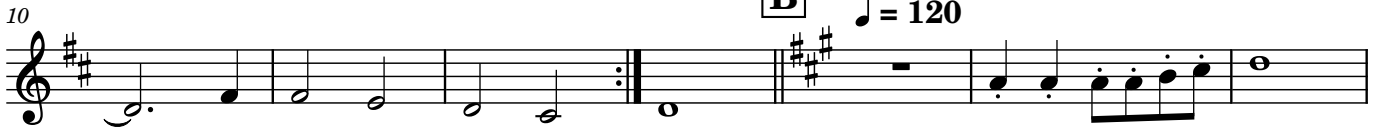

91

100

F 9 **G** ♩ = 150

116

H ♩ = 80

128

I ♩ = 160

144

149

154

159

164

J

171
