

Flauto

# DOLCE COME LA MUSICA

FABRIZIO PASTORI

**A**

$\text{♩} = 150$

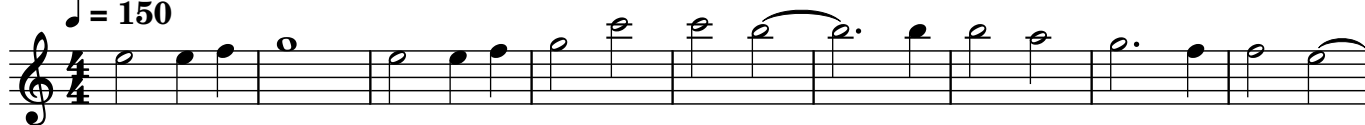

10

**B**

$\text{♩} = 120$

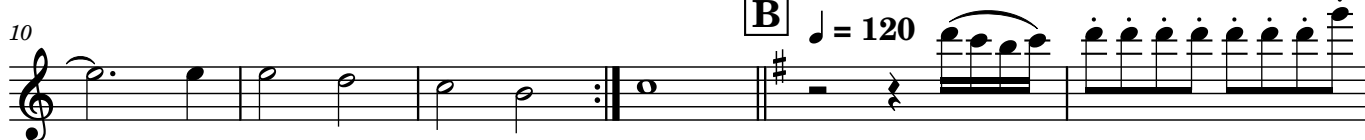

16

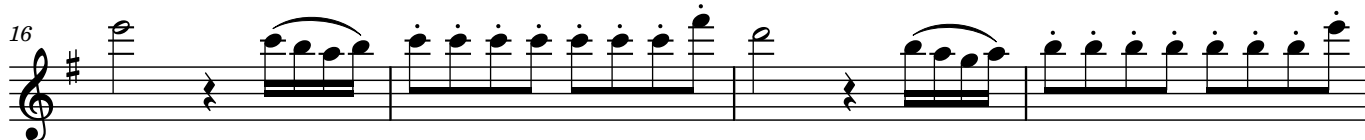

20

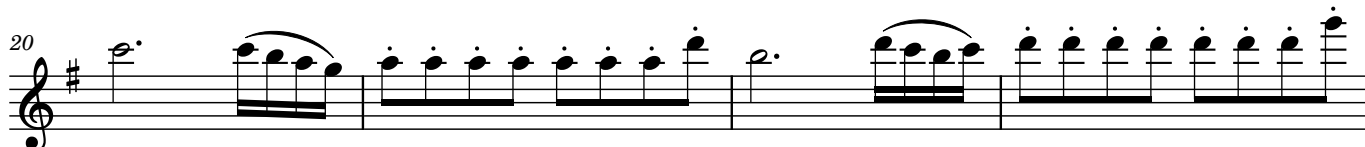

24

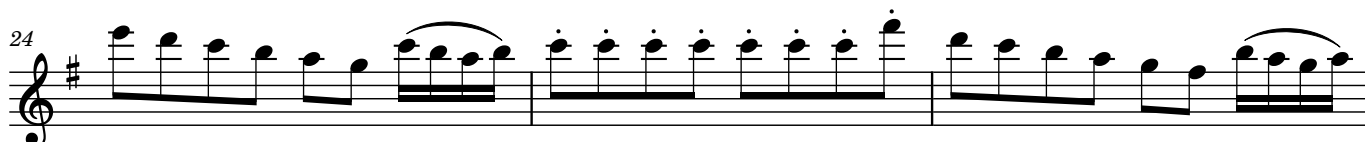

27

31

**C**

37

44

**D**

55

**E**

$\text{♩} = 160$

65

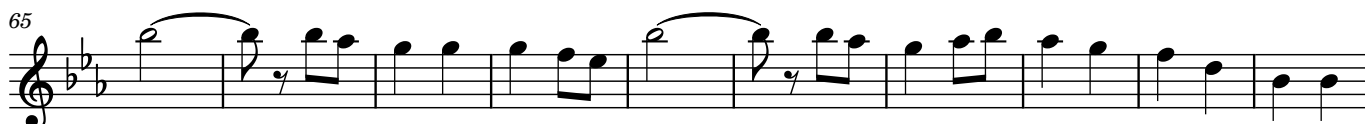

75  $\text{♩} = 130$

85

94

101 **F** **G**  $\text{♩} = 150$

117  $\text{♩} = 80$

137 **I**  $\text{♩} = 160$

145

149

154

159

164 **J**

170
