

Clarinetto in Sib DOLCE COME LA MUSICA

FABRIZIO PASTORI

A

♩ = 150

10

B

♩ = 120

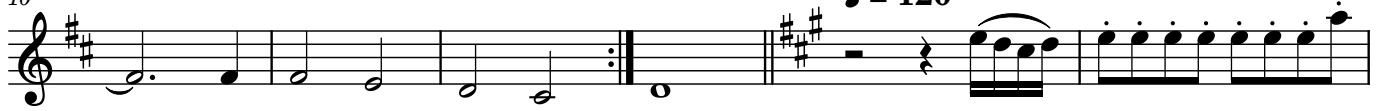

16

20

24

27

31

C

37

44

D

55

E

♩ = 160

65

2

75 $\text{♩} = 130$

85

94

101 **F** **G** $\text{♩} = 150$

117 $\text{♩} = 80$ **H**

128 **I** $\text{♩} = 160$

144

149

154

159

164 **J**

171
