Piano, Try

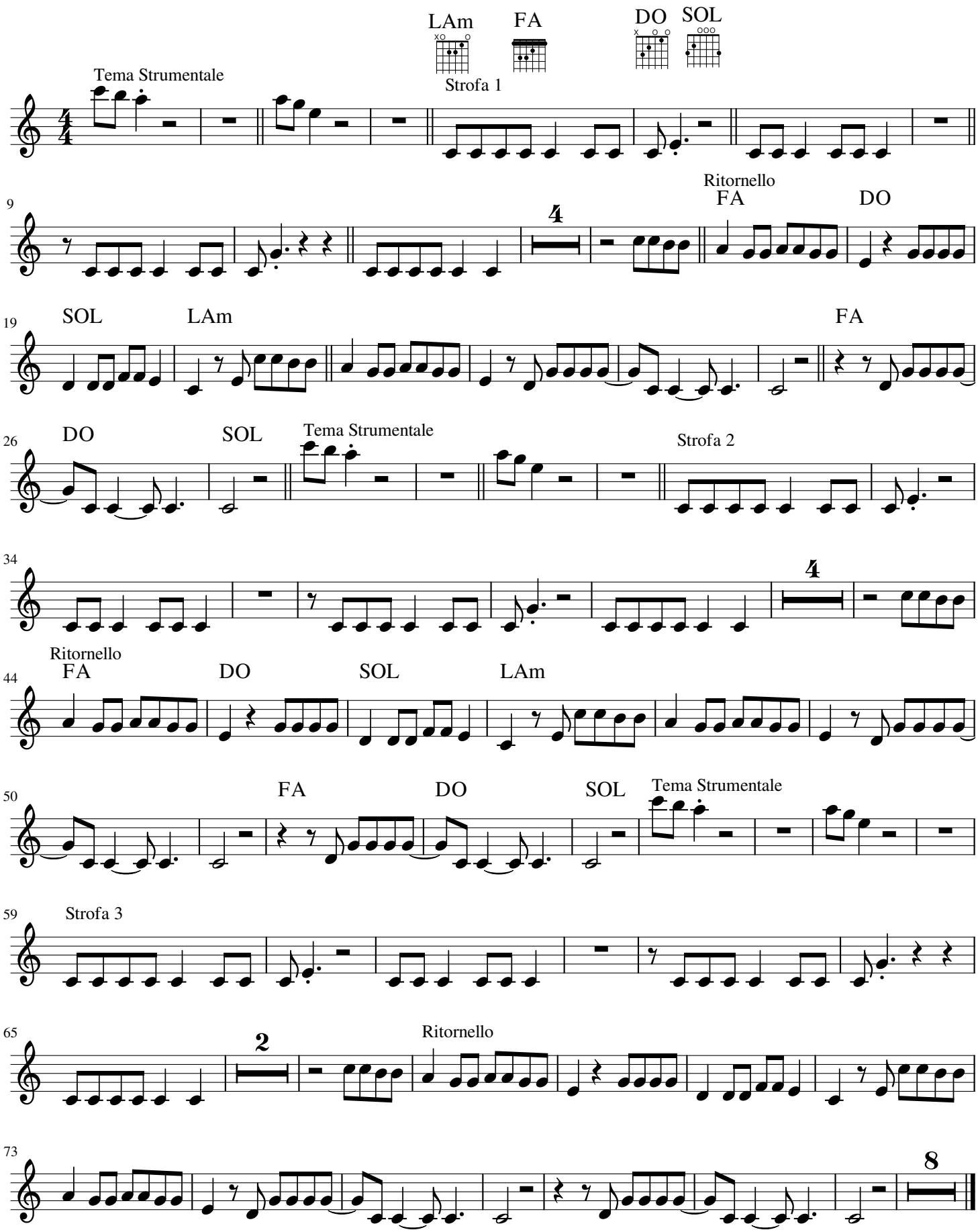

Ben West and Michael Busbee