

Tema Strumentale

Piano, Try

Basso elettrico 5-corde

Batteria

Am F C G

Strofa 1

5

Pf.

B. el.

Batt.

9

Pf.

B. el.

Batt.

14

Ritornello
FA DO

FA RITORNELLO DO

19 SOL LAm

Pf.

B. el.

Batt.

SOL LAm FA DO SOL

24 FA DO SOL Tema Strumentale

Pf.

B. el.

Batt.

LAm FA DO SOL

29 Strofa 2

Pf.

B. el.

Batt.

34

Pf.

B. el.

Batt.

38

Pf.

B. el.

Batt.

43

Pf.

B. el.

Batt.

Ritornello
FA DO SOL LAm

RITORNELLO
FA DO SOL LAm

48

Pf.

B. el.

Batt.

FA DO SOL LAm FA

53

Pf.

B. el.

Batt.

DO SOL Tema Strumentale

DO SOL

58

Strofa 3

Pf.

B. el.

Batt.

63

Pf.

B. el.

Batt.

68

Ritornello

Pf.

B. el.

Batt.

RITORNELLO
FA DO SOL LAm

73

Pf.

B. el.

Batt.

FA DO SOL LAm FA

78

Pf. 
DO SOL

B. el. 

Batt. 

83

Pf. 

B. el. 

Batt. 

Piano, Try

LAm **FA** **DO** **SOL**

Tema Strumentale

Strofa 1

9 **Ritornello**
FA **DO**

19 **SOL** **LAm** **FA**

26 **DO** **SOL** **Tema Strumentale** **Strofa 2**

34 **Ritornello**
FA **DO** **SOL** **LAm**

44 **FA** **DO** **SOL** **Tema Strumentale**

50 **Strofa 3**

65 **Ritornello**

73 **8**

Bass TRY

LAm FA DO SOL

6

11

16

RITORNELLO

FA DO SOL LAm FA

22

DO SOL LAm FA DO SOL

28

33

38

43

RITORNELLO

FA DO SOL LAm FA

49

DO SOL LAm FA DO SOL

55

60

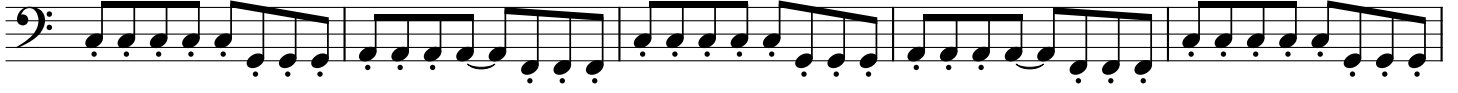

65

RITORNELLO

FA

DO

71

SOL

LAm

FA

DO

SOL

LAm

77

FA

DO

SOL

83

Batteria

7

12

18

24

30

36

42

48

54

60

66

72

78

84
