

# Eurythmics - Sweet Dreams

Arr.f. pASTORI

## INTRO

## STROFA 1

6

11

## STROFA 2

16

PONTE 1

23

PONTE 2

27

1° VOCE

# Eurythmics - Sweet Dreams

Arr.f. pASTORI

INTRO 4 STROFA 1

12 STROFA 2 PONTE 1

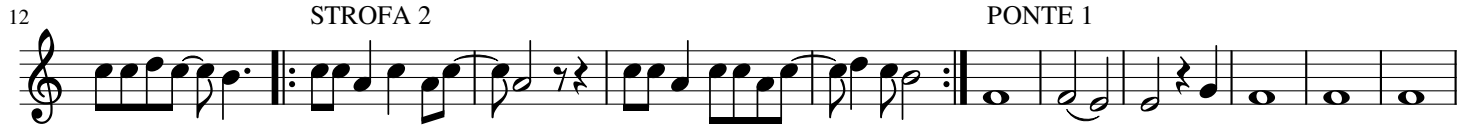

23 PONTE 2

32 2

2° VOCE

# Eurythmics - Sweet Dreams

Arr.f. pASTORI

10

19

32

LAm FA MI LAm FA MI LAm FA MI LAm FA MI LAm

INTRO STROFA 1

FA MI LAm FA MI LAm FA MI LAm FA MI LAm

STROFA 2 PONTE 1

*mf*

LAm FA FA MI Am C Dm E LAm FA MI LAm FA

PONTE 2

LAm FA MI LAm FA MI LAm

Cello

# Eurythmics - Sweet Dreams

Arr.f. pASTORI

INTRO

STROFA 1

7

13

STROFA 2

PONTE 1

20

PONTE 2

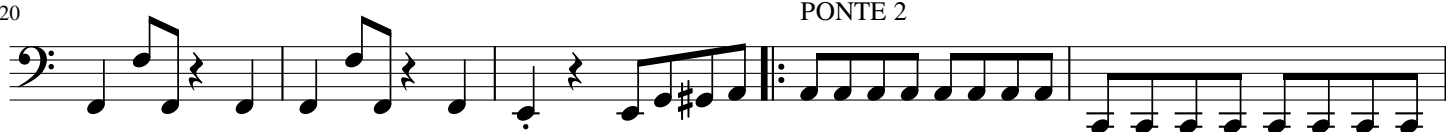

25

30

36

